

Patient report

Bio-Rad DATE: 09/09/2019
D-10 TIME: 04:47 PM
S/N: #DJ4I016123 Software version: 4.30-2
Sample ID: 10560899
Injection date 09/09/2019 04:36 PM
Injection #: 38 Method: HbA1c
Rack #: --- Rack position: 8

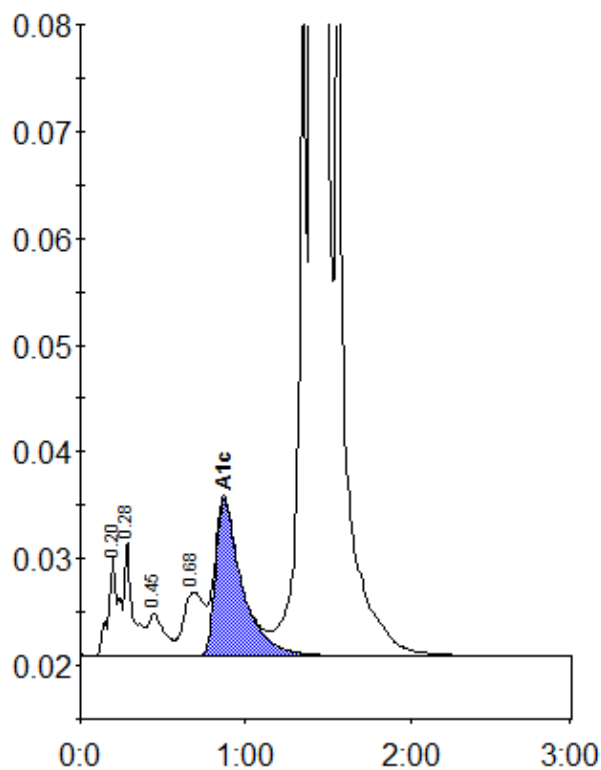

Peak table - ID: 10560899

Peak	R.time	Height	Area	Area %
A1a	0.20	9421	41455	0.9
A1b	0.28	10928	37717	0.8
F	0.45	3944	28239	0.6
LA1c/CHb-1	0.68	5993	52733	1.2
A1c	0.87	14641	163929	5.0
P3	1.36	61885	222469	4.9
A0	1.41	1151297	3953468	87.9
Total Area:			4500009	

Concentration:	%
A1c	5.0